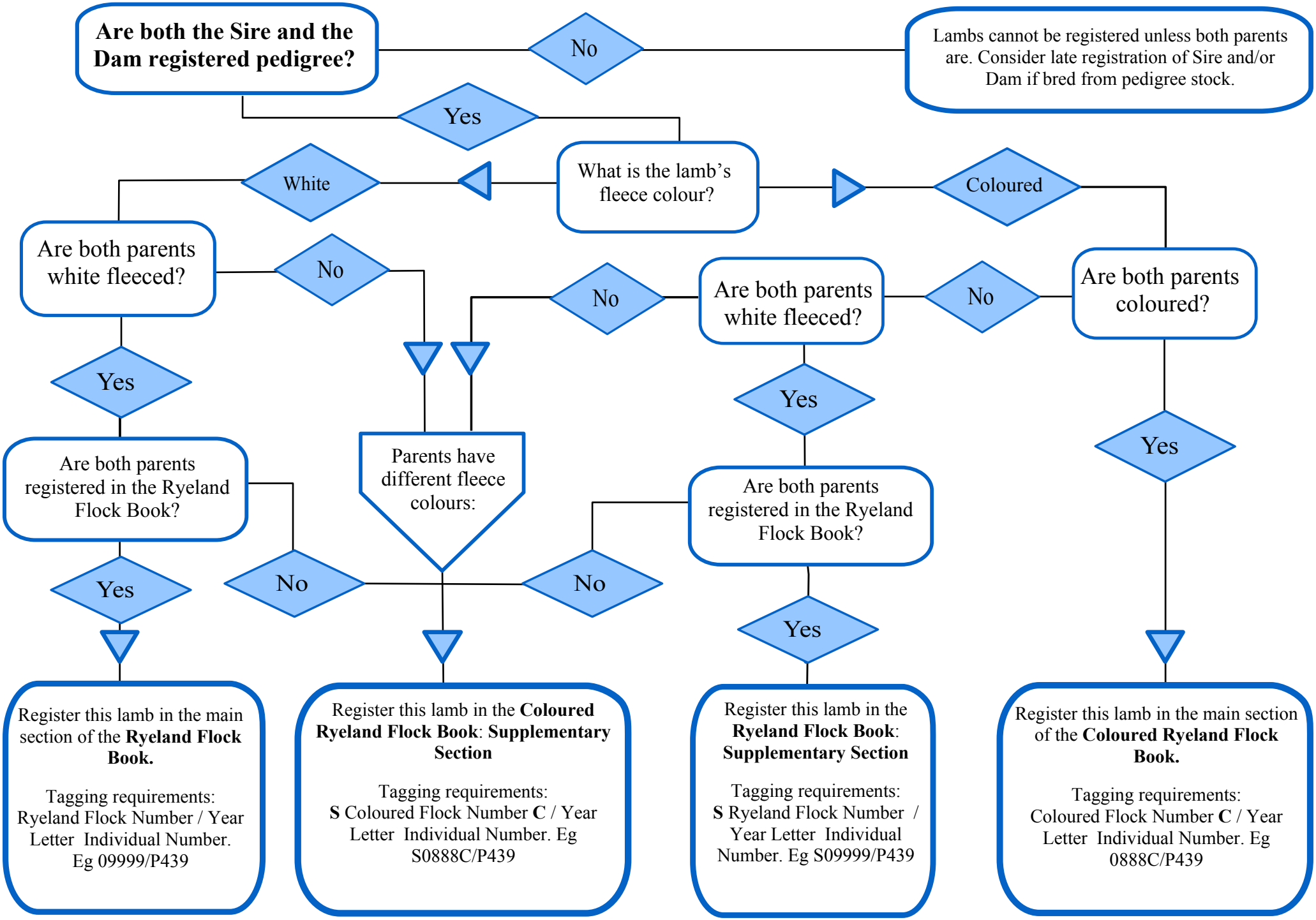

Note: mixed colour matings are discouraged by the RFBS